

Bass Clarinet

Nouă

Dan Byron

A ♩ = 82

ppp

4

7 **B**

10

13

pp

16

19

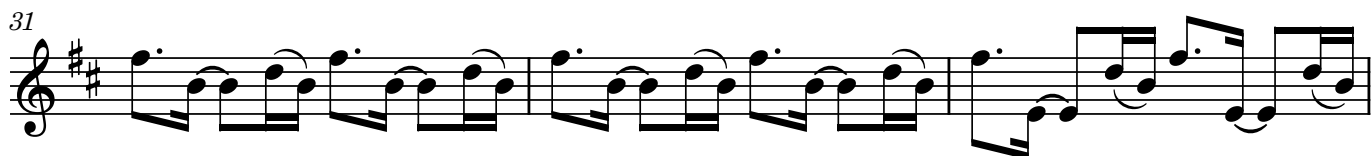

39 **D** **4** **E** *mf*

Staff 1 (Measures 39-44): Measure 39 has a whole rest. Measure 40 has a whole note E. Measures 41-44 contain eighth notes: D4-E4-F#4, G4-A4-B4, C5-B4-A4, G4-F#4-E4. Dynamic *mf* starts at measure 40.

45

Staff 2 (Measures 45-47): Measure 45: D4-E4-F#4. Measure 46: G4-A4-B4. Measure 47: C5-B4-A4, G4-F#4-E4.

48

Staff 3 (Measures 48-50): Measure 48: D4-E4-F#4, G4-A4-B4. Measure 49: C5-B4-A4, G4-F#4-E4. Measure 50: D4-E4-F#4, G4-A4-B4.

51

Staff 4 (Measures 51-53): Measure 51: D4-E4-F#4, G4-A4-B4. Measure 52: C5-B4-A4, G4-F#4-E4. Measure 53: D4-E4-F#4, G4-A4-B4.

54

Staff 5 (Measures 54-56): Measure 54: D4-E4-F#4, G4-A4-B4. Measure 55: C5-B4-A4, G4-F#4-E4. Measure 56: D4-E4-F#4, G4-A4-B4.

57 **F** *mf*

Staff 6 (Measures 57-60): Measure 57: D4-E4-F#4, G4-A4-B4. Measure 58: C5-B4-A4, G4-F#4-E4. Measure 59: D4-E4-F#4, G4-A4-B4. Measure 60: C5-B4-A4, G4-F#4-E4. Dynamic *mf* starts at measure 59.

60

Staff 7 (Measures 61-64): Measure 61: D4-E4-F#4, G4-A4-B4. Measure 62: C5-B4-A4, G4-F#4-E4. Measure 63: D4-E4-F#4, G4-A4-B4. Measure 64: C5-B4-A4, G4-F#4-E4.

[illegible]

66

69

69

72 

75

10

94  H tacet al fine